

2001

17

LCC

LCC

25 11 29

2001
2017

2011

2016

24N/

1,000

LED

10

2015

POG

2

ELV

)

2)

3)

4)

5)

6)

7)

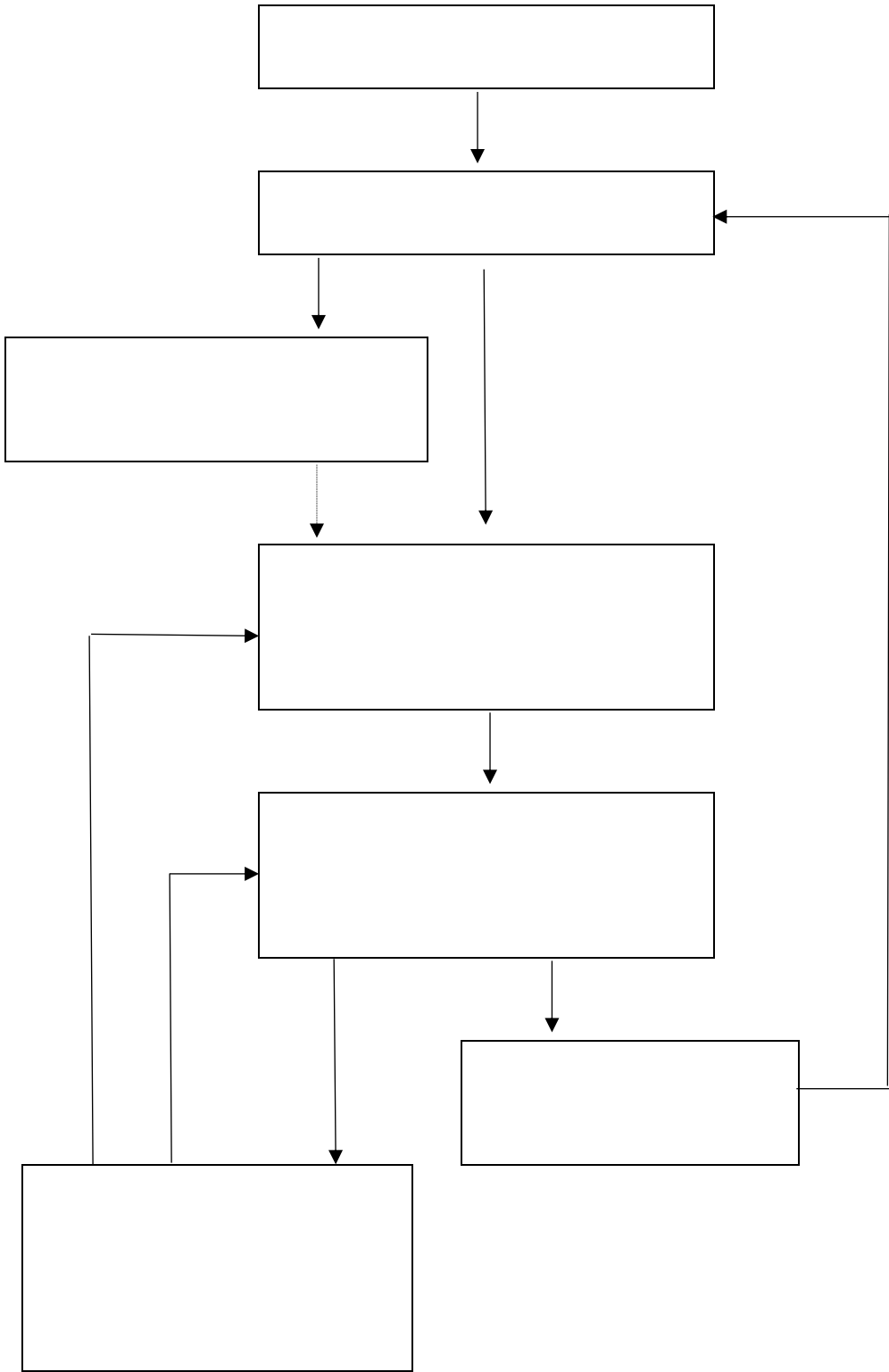

		()	(a)	()	()	()	(b)	(%)	
2017	GHP	10	88,118	(a)	2017	62,856	(b)	(b/a)	
					2017	88,118	14,342		
					2017	4,077			
			9,332	14,260	2017	9,332	8,100	99,493	87.1%
			5,657	14,260	2017	5,657	5,195	99,493	87.1%
2018			11,153		2017	11,153	9,000		
			114,260		2017	114,260	103,570		
	GHP	10	70,000		2018	67,800	57,888		
			10,000		2018	8,315			
			10,500	113,060	2018	8,234	97,765	86.5%	
2019			14,000	227,320	2018	20,618	12,828	197,258	86.8%
			8,560		2018	8,560	10,500		
			113,060		2018	96,978	97,765		
	GHP	5	7,500		2019	7,528	7,528		
			50,000		2019	68,161	42,746		
2020			10,000	114,088	2019	68,161	20,242	103,112	90.4%
			5,688	341,408	2019	5,688	5,595	300,370	88.0%
			40,900		2019	27,001	27,001		
			114,088		2019	108,378	103,112		
			53,274						
2021			42,669						
			15,057	125,000				0	
			3,245	466,408					
			2,530						
			8,225						
2022			125,000			0	0		
			18,810						
			27,069						
		()	31,313	125,000				0	
			23,500	591,408					
2023			18,750						
			5,559						
			125,000			0	0		
			14,500						
			10,000						
2024	LED		4,129						
			6,250	125,000				0	
			16,000	716,408					
			14,875						
			46,875						
2025			12,371						
			125,000			0	0		
			9,750						
	LED		18,433						
			4,250						
2026			25,000	125,000				0	
			10,125	841,408					
			4,875						
	LED	550	28,375						
			9,750						
2027			14,442						
			125,000			0	0		
			20,750						
			19,175						
			3,875	125,000				0	
2028			1,250	966,408					
			2,250						
			52,750						
			24,950						
			125,000			0	0		
2029			40,750						
			31,250	125,000				0	
			23,625	1,091,408					
			9,000						
			20,375						
2030			125,000			0	0		
			18,875						
			10,000						
			31,250	125,000				0	
			36,000	1,216,408					
2031			3,125						
			10,000						
			15,750						
			125,000			0	0		
			216,408			319,616	304,447	25.0%	

(2)- 3)

a

2001 2016

POG